

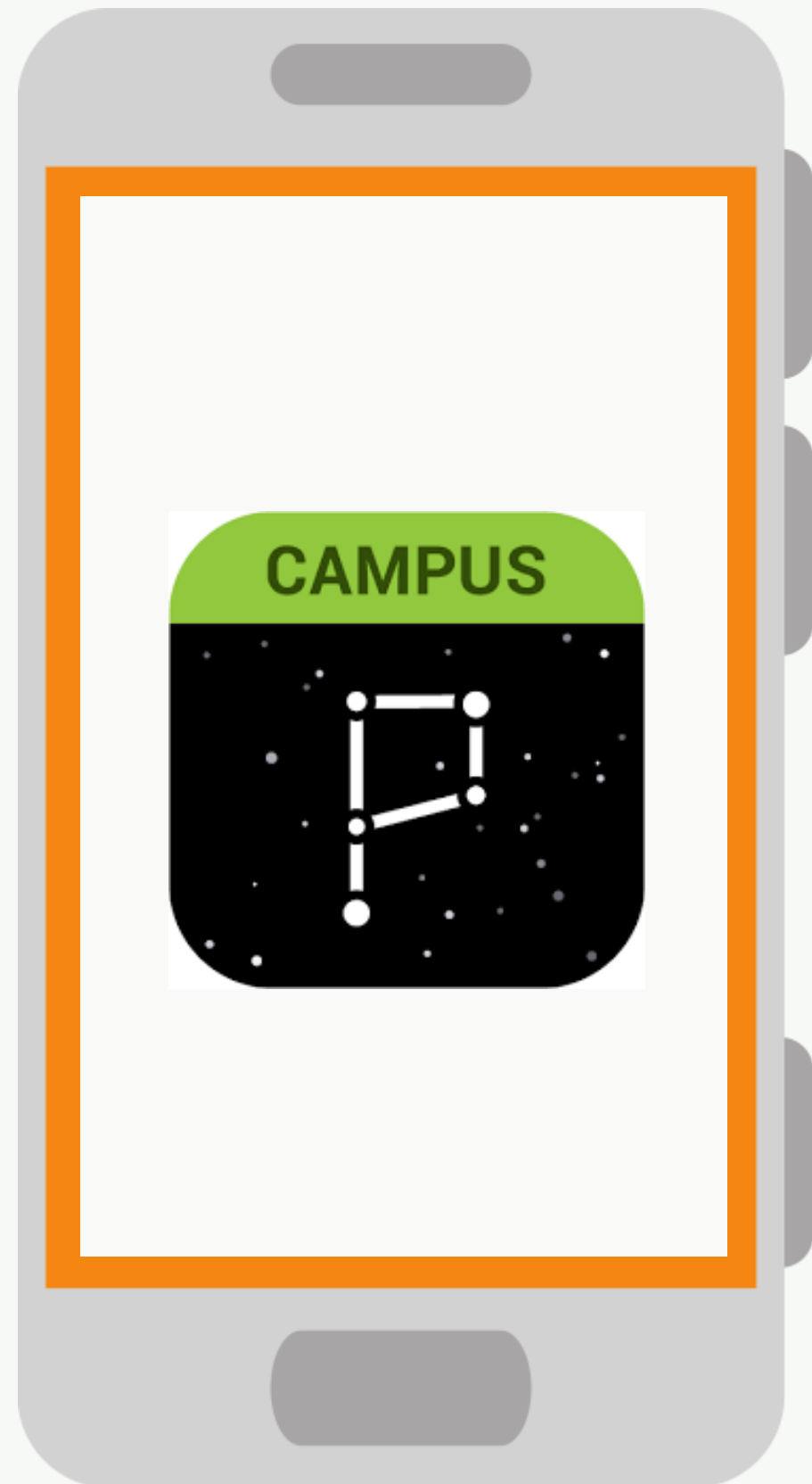

# Infinite Campus

Patricia Andujar – Bilingual Community Liaison

## Portal de Padres (Campus Parent)

Sistema de las escuelas del Condado de Fulton que conecta a padres y estudiantes con su información.

Todos los padres deben registrarse para poder tener acceso al Portal de Padres.

# Cómo crear una cuenta en el Portal de Padres

# Paso 1: Ingresar al Portal

- Ir a [www.fultonschools.org](http://www.fultonschools.org)
- Seleccionar "Portal Campus" en la mitad de la página

- Luego seleccionar "Campus Parent"

# Paso 2: Activar la cuenta de Campus Parent

Seleccionar la opción ["Send me an activation email"](#)

Infinite Campus

Fulton County

Campus Parent

Nombre de usuario (Padres)

Contraseña

Iniciar sesión

Olvidé la contraseña    Olvidé el nombre de usuario    Ayuda

Iniciar sesión en Campus Student

¿Nuevo Usuario?

Anuncios

Thursday 06/25/2020

**How do I get my parent portal account?**

All portal accounts require a 1-time activation to create your ID and password. You must be a parent/guardian of a current FCS student to activate an account. To verify identity, you will be asked to provide the following information about 1 student in your household:

- Student first and last name (as entered on birth certificate)
- Student ID number
- Student Date of Birth (MM/DD/YYYY)
- Student grade level (20-21 grade level)

**Send me an activation email!**

Please note: If you are unable to activate your account by answering the verification questions, please contact your local school.

# Paso 3: Ingresar correo electrónico

Debe ser el mismo que se le dió a la escuela para ser contactado.

*Infinite Campus* Parent Portal Activation

Campus Portal

Enter your email address below to receive parent portal activation information.

Enter Email

Submit

# Paso 4: Responder las preguntas de verificación

Para verificar la identidad, se pedirá que se proporcione la siguiente información sobre 1 estudiante en el hogar:

- Nombre y apellido del estudiante (como se indica en el certificado de nacimiento)
- Número de identificación del estudiante
- Fecha de nacimiento del estudiante (MM/DD/AAAA)
- Grado del estudiante (Año escolar 20-21)

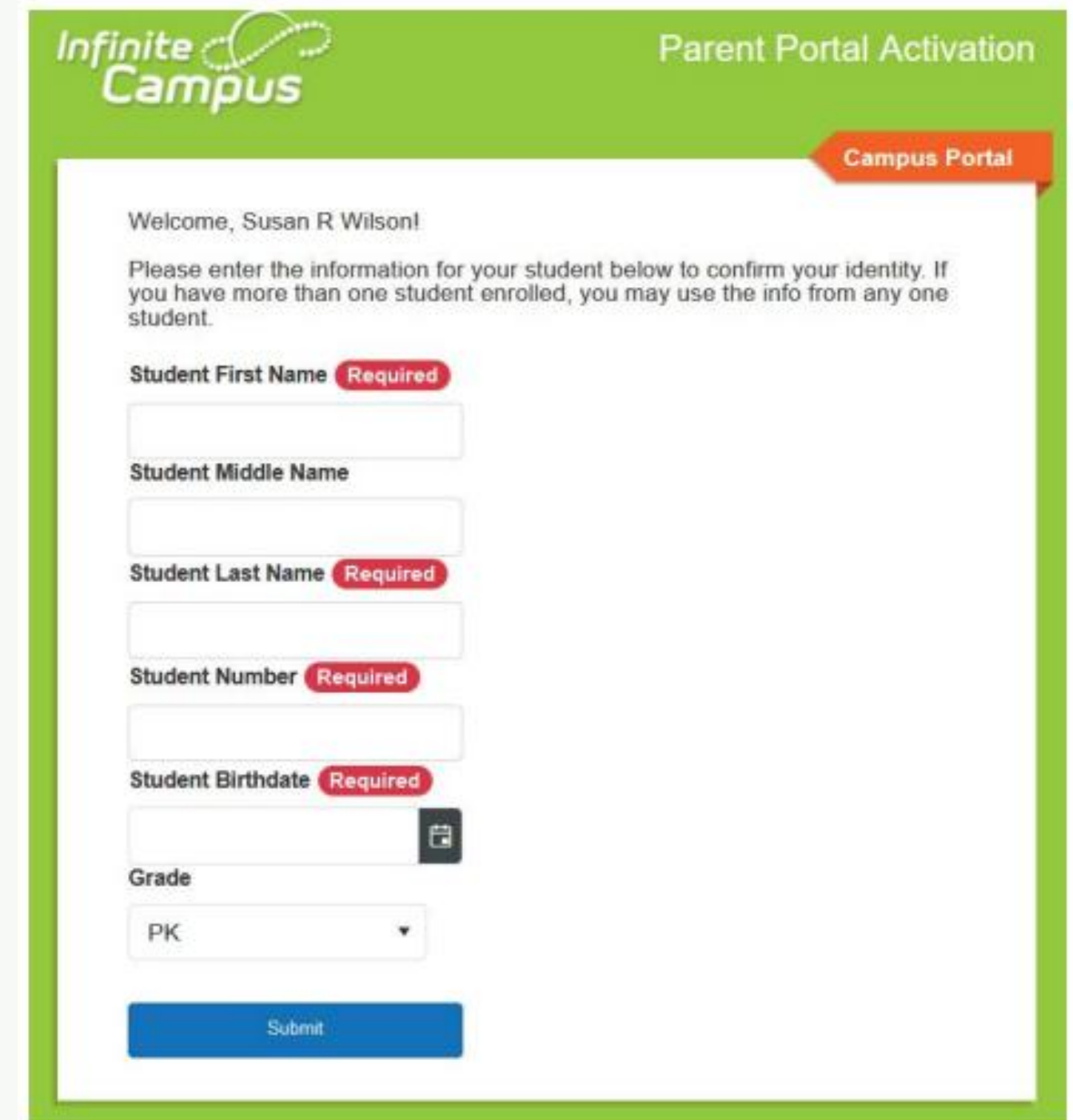

Welcome, Susan R Wilson!

Please enter the information for your student below to confirm your identity. If you have more than one student enrolled, you may use the info from any one student.

Student First Name **Required**

Student Middle Name

Student Last Name **Required**

Student Number **Required**

Student Birthdate **Required**

Grade

Submit

# Paso 5: Crear usuario y clave

Después de verificar la información de registro, se crea el usuario y la clave

Infinite Campus Parent Portal Activation

Campus Portal

Your identity has been confirmed. Please create a username and password below.

Username   Username available

Password  Password must be at least 8 characters

Confirm Password   Passwords Match

Create My Account

# **Cómo descargar la aplicación móvil de Campus Parent**

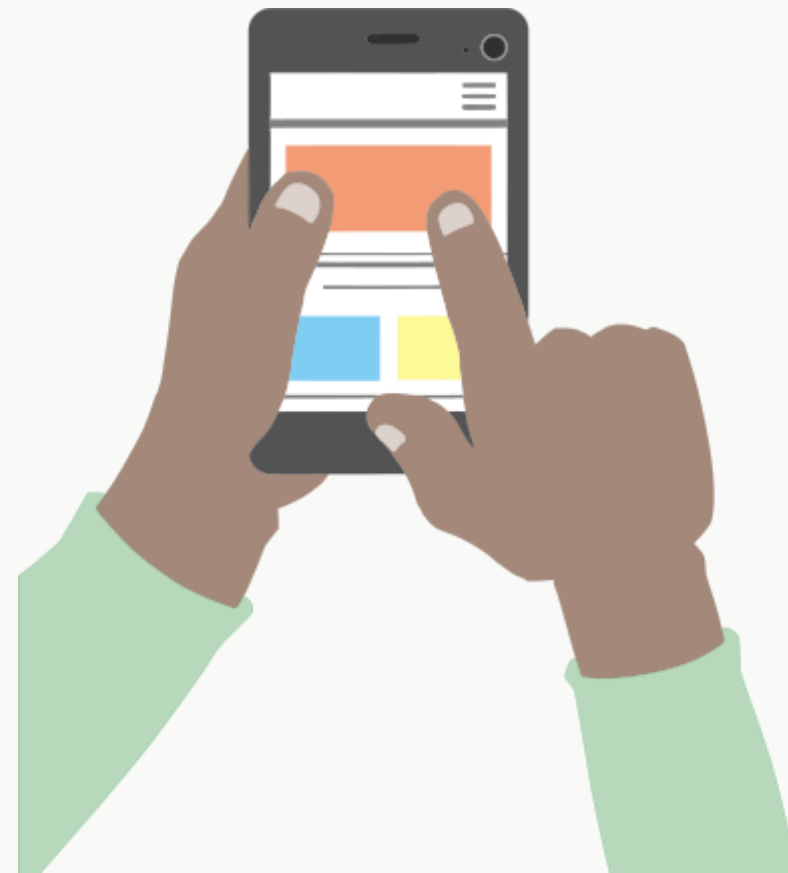

1

Visite App Store de su dispositivo móvil y busque “Campus Parent”.

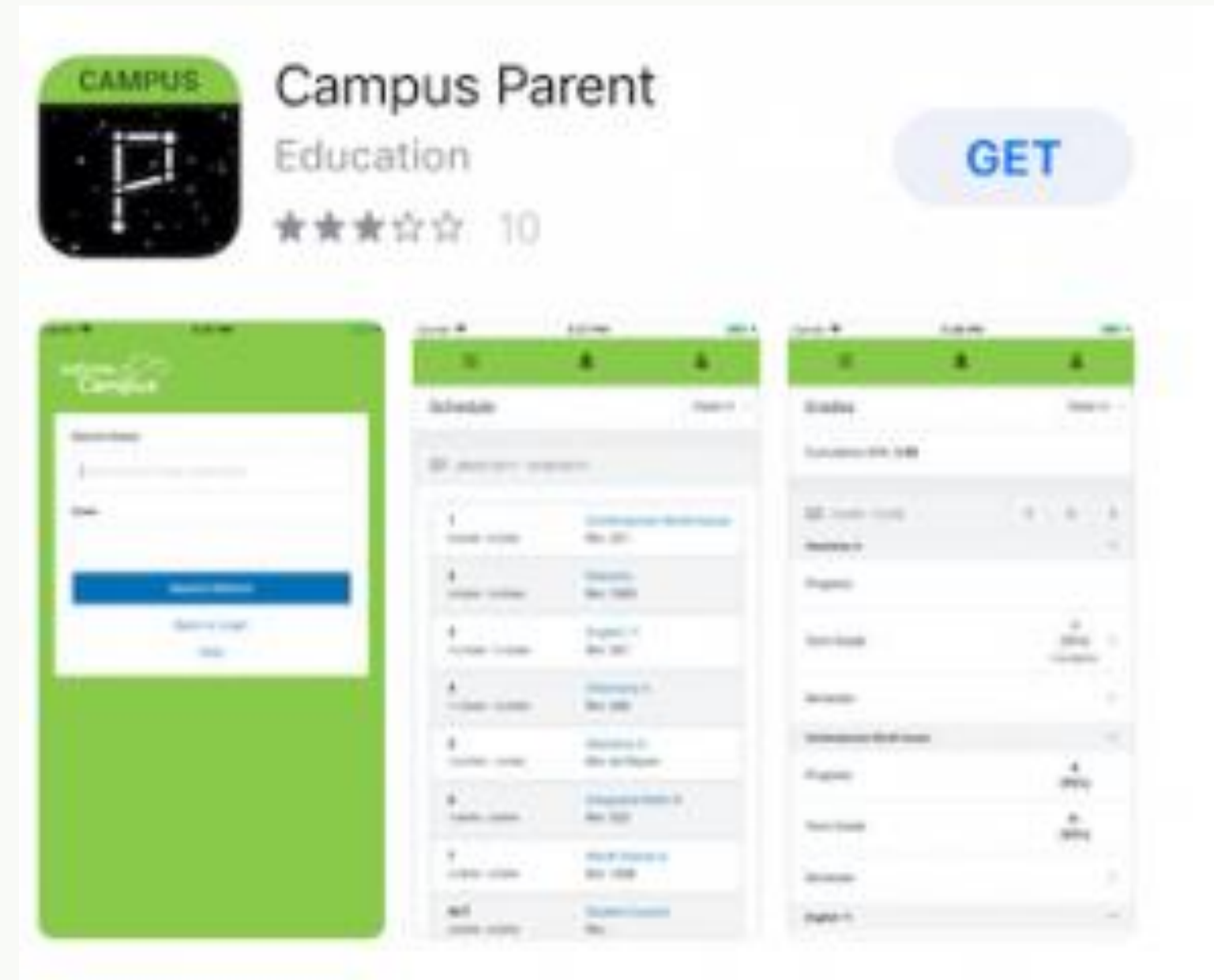

2

Una vez descargada la aplicación en el teléfono, se debe configurar.

En District Name se coloca "Fulton"  
En State se selecciona "Georgia"

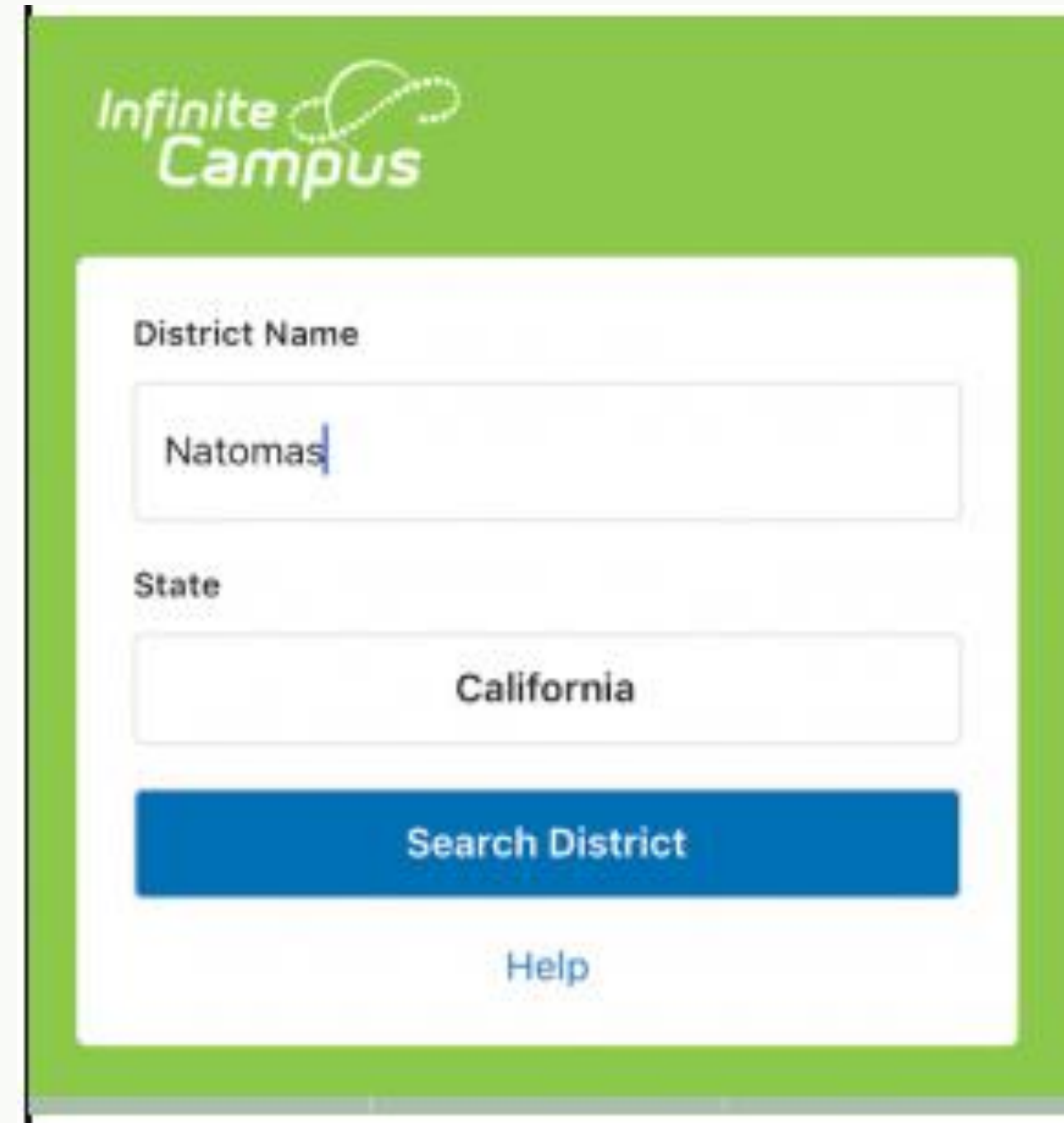

Se le pedirá que ingrese su nombre de usuario y contraseña.
